



ARMADA CODEX™



MORGANA TRIO

Ryan Wolfe

01:15

0-hr: Morgana Trio - demo document

by Ryan Wolfe of "zero hour" art & technology

0-hr.com

Copyright © 2022 by Ryan Wolfe

This material may not be distributed without permission of the author.

The purpose of this document is to show you what you can expect should you choose to invest in this issue of the 0-hr Armada Codex. This issue presents three smaller ships: the Morgana torpedo boat, Ferrum Quaesitor mining ship, and Iroquois dropship.

The product consists of a main book, map pages book, and uncut map images. Specifically, this is what is shown in this brief demo document:



- **Page 2: Main Book, Map Book, Map Images**

- An overview of the ships, components, and statistics is provided. The stats are generic descriptions and not from any particular game system. Each area of each vessel is enumerated and described. Rendered images are included throughout.
- The map book provides tactical maps (1 inch = 5 ft.) for the interior areas of the ships. The pages are designed to be printed out and laid edge to edge. Layers are used so that certain map elements (like the grid, cargo, or the black and white version of the map) may be toggled on and off as desired.
- Complete deckplans are presented in a single giant image, layered so that the grid, black and white version, and so on can be toggled on or off. It includes a light background good for printing, and a dark background good for display on a computer or with a projector. Single layer jpeg images are also included for easy VTT use.

- **Page 3:** This is a sample page from the map book. The layers are live in this demo document.

- **Page 4:** Displayed here is a sample of some rendered art from the main book.

- **Page 5:** This is a copy of the product overview from the sales web page.

Thank you for taking the time to explore this product line. I hope that these ships can find a place in your fleet!





Weapons List

Weapon	Cost	Range	Damage	Rate of Fire	Special
Plasma Cannon	100	1000	100	10	None
Plasma Rifle	50	500	50	20	None
Plasma Pistol	25	250	25	30	None
Plasma Grenade	75	100	100	1	Area of Effect
Plasma Mine	100	100	100	1	Area of Effect
Plasma Launcher	150	1000	150	10	Area of Effect
Plasma Bomb	100	100	100	1	Area of Effect
Plasma Torpedo	100	1000	100	1	Area of Effect
Plasma Rocket	100	1000	100	1	Area of Effect
Plasma Missile	100	1000	100	1	Area of Effect
Plasma Warhead	100	1000	100	1	Area of Effect
Plasma Core	100	1000	100	1	Area of Effect
Plasma Engine	100	1000	100	1	Area of Effect
Plasma Reactor	100	1000	100	1	Area of Effect
Plasma Turbine	100	1000	100	1	Area of Effect
Plasma Generator	100	1000	100	1	Area of Effect
Plasma Converter	100	1000	100	1	Area of Effect
Plasma Processor	100	1000	100	1	Area of Effect
Plasma Refiner	100	1000	100	1	Area of Effect
Plasma Filter	100	1000	100	1	Area of Effect
Plasma Separator	100	1000	100	1	Area of Effect
Plasma Extractor	100	1000	100	1	Area of Effect
Plasma Collector	100	1000	100	1	Area of Effect
Plasma Harvester	100	1000	100	1	Area of Effect
Plasma Processor	100	1000	100	1	Area of Effect
Plasma Refiner	100	1000	100	1	Area of Effect
Plasma Filter	100	1000	100	1	Area of Effect
Plasma Separator	100	1000	100	1	Area of Effect
Plasma Extractor	100	1000	100	1	Area of Effect
Plasma Collector	100	1000	100	1	Area of Effect
Plasma Harvester	100	1000	100	1	Area of Effect

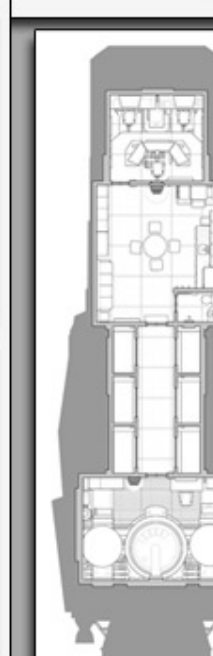
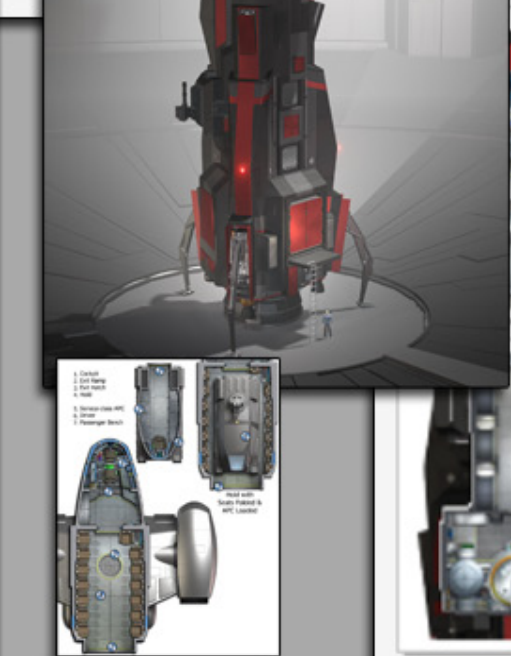

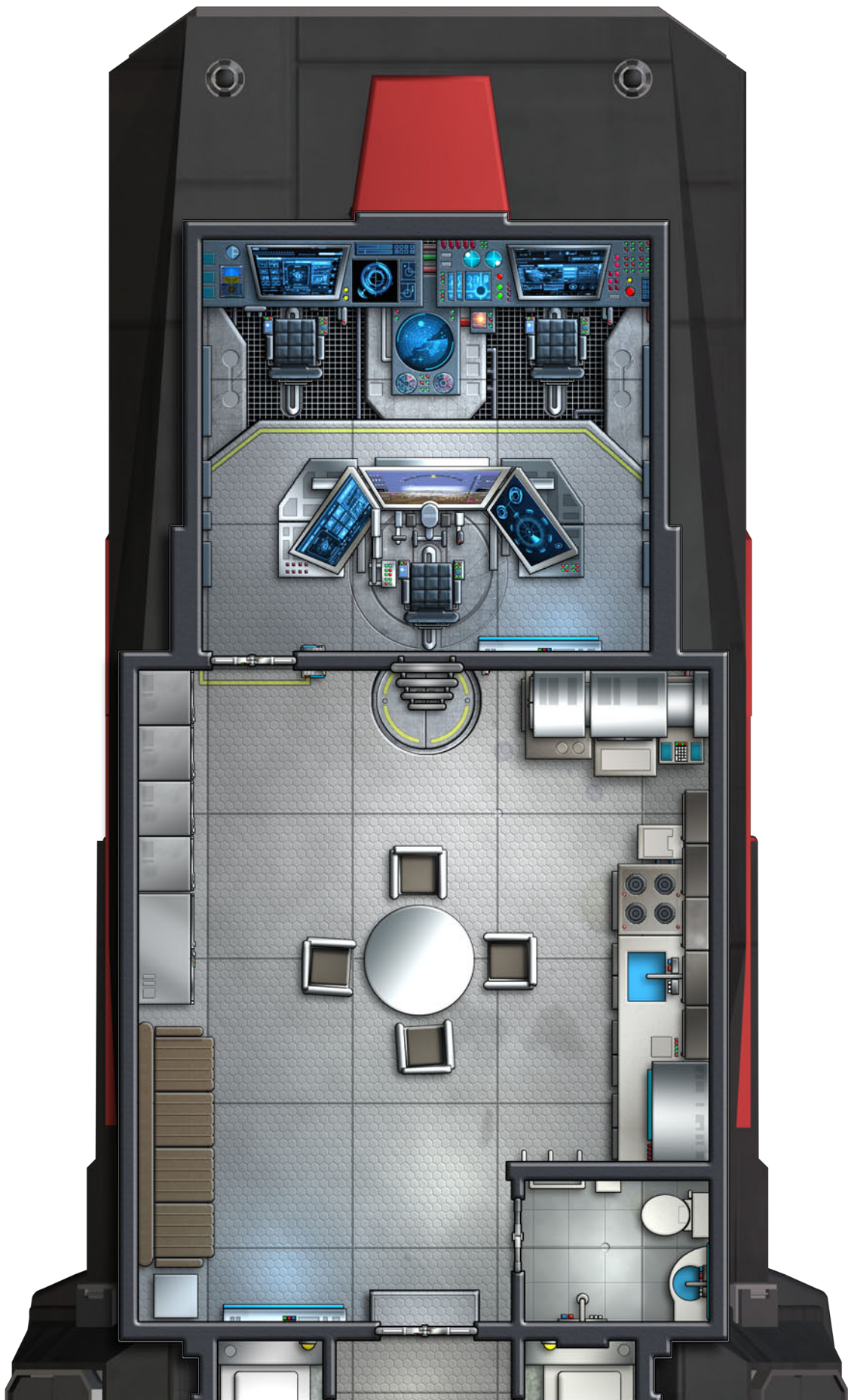



0-hr Armada Codex

Morgana Trio

This issue of the Codex presents another trio of small ships to help bring your campaign to life. These are ships with options; some low tech tail landers and some higher tech versions with all the amenities. Whether it's combat or commerce that you're after, one of these ships can fit the bill.

The **Morgana** class is a small war ship that carries a crew of six and is meant for escort and patrol duties, often in pairs or trios. There are two versions, the V1 is laid out horizontally while the V2 is a tail lander. Both are stylish and dangerous torpedo boats.

The dome-shaped **Ferrum Quaesitor** ("Iron Seeker") is a very affordable low-tech design built for asteroid prospecting, mining, and hauling. An even cheaper, stripped-down version good only for moving cargo, is also provided. The former has bunks for six and the latter for two.

The **Iroquois** drop ship is designed to move a squad of up to fourteen soldiers from low orbit to a planet-side battlefield and back. With the seats folded up, it can instead carry an armored personnel carrier (itself designed for a squad of eight plus the driver).

The Morgana Trio package contains three highly detailed, layered PDF files:

- Main Book
 - o 33 page PDF file detailing the interior areas of the ships.
 - o Contains 3D rendered scenes as well as orthographic views.
 - o Includes system independent statistics designed for easy adaptation to your game of choice.
 - o Background, art, and text are on different layers for custom display and printing.
- Map Pages
 - o 22 page PDF file containing complete interior maps and instructions for assembly.
 - o Miniature-scale maps for tactical combat with an optional 1 inch = 5 ft grid.
 - o Divided into pages for easy printing in full color or printer-friendly black and white.
 - o Selectable layers include: grid, black & white version, and optional cargo.
- Uncut Map Images
 - o Four PDF files containing uncut images of the deckplans for the ships.
 - o Includes 11x22 & 18x15 inch Morgana, two 16x20 Ferrum, and 11x9 Iroquois, map images.
 - o Select either a light or dark background (for printing or projection/display).
 - o Includes layers for grid, black & white version, optional cargo, and background choice.
 - o Flat jpeg images, grid-aligned, on a dark background are also provided for use on screen.

Sample document and art, as well as poster maps and matching miniatures, are available at **0-hr.com**.

Thank you for taking the time to consider the Morgana, Ferrum Quaesitor, and Iroquois-class starships. Like my previous small-craft offerings, I hope that these three little ships can be a big addition to your game!

